



Security 1st Title

TITLE INSURANCE | CLOSINGS | 1031 EXCHANGE | CONTRACT SERVICING | **SECURITY1ST.COM**

MONTGOMERY COUNTY TITLE INSURANCE CHARGES

EFFECTIVE OCTOBER 15, 2018

Amounts Up To	Rate	Reissue Refi/2nd	Amounts Up To	Rate	Reissue Refi/2nd	Amounts Up To	Rate	Reissue Refi/2nd	Amounts Up To	Rate	Reissue Refi/2nd
10,000	270	270	260,000	1,055	739	510,000	1,585	1,110	760,000	1,855	1,299
20,000	320	270	270,000	1,075	753	520,000	1,595	1,117	770,000	1,865	1,306
30,000	370	270	280,000	1,100	770	530,000	1,605	1,124	780,000	1,875	1,313
40,000	435	305	290,000	1,120	784	540,000	1,615	1,131	790,000	1,885	1,320
50,000	475	333	300,000	1,145	802	550,000	1,625	1,138	800,000	1,895	1,327
60,000	535	375	310,000	1,165	816	560,000	1,635	1,145	810,000	1,910	1,337
70,000	570	399	320,000	1,185	830	570,000	1,650	1,155	820,000	1,920	1,344
80,000	620	434	330,000	1,205	844	580,000	1,660	1,162	830,000	1,930	1,351
90,000	660	462	340,000	1,230	861	590,000	1,670	1,169	840,000	1,940	1,358
100,000	695	487	350,000	1,250	875	600,000	1,680	1,176	850,000	1,950	1,365
110,000	725	508	360,000	1,275	893	610,000	1,690	1,183	860,000	1,960	1,372
120,000	750	525	370,000	1,290	903	620,000	1,700	1,190	870,000	1,975	1,383
130,000	775	543	380,000	1,315	921	630,000	1,715	1,201	880,000	1,985	1,390
140,000	800	560	390,000	1,335	935	640,000	1,725	1,208	890,000	1,995	1,397
150,000	815	571	400,000	1,360	952	650,000	1,735	1,215	900,000	2,005	1,404
160,000	840	588	410,000	1,380	966	660,000	1,745	1,222	910,000	2,015	1,411
170,000	860	602	420,000	1,400	980	670,000	1,755	1,229	920,000	2,030	1,421
180,000	885	620	430,000	1,420	994	680,000	1,765	1,236	930,000	2,040	1,428
190,000	905	634	440,000	1,445	1,012	690,000	1,780	1,246	940,000	2,050	1,435
200,000	925	648	450,000	1,465	1,026	700,000	1,790	1,253	950,000	2,060	1,442
210,000	945	662	460,000	1,490	1,043	710,000	1,800	1,260	960,000	2,070	1,449
220,000	970	679	470,000	1,510	1,057	720,000	1,810	1,267	970,000	2,080	1,456
230,000	985	690	480,000	1,535	1,075	730,000	1,820	1,274	980,000	2,090	1,463
240,000	1015	711	490,000	1,555	1,089	740,000	1,830	1,281	990,000	2,105	1,474
250,000	1,030	721	500,000	1,575	1,103	750,000	1,845	1,292	1,000,000	2,115	1,481

CLOSING FEES (policy purchase required)

RESIDENTIAL SALE WITH LOAN \$400.00

RESIDENTIAL REFINANCE \$375.00 | RESIDENTIAL SALE WITH CASH \$375.00

COMMERCIAL & AGRICULTURAL

\$1.00/1,000 up to 1,000,000 | plus 10¢/1,000 over 1,000,000 (\$425.00 min.)

- * The charges published herein are applicable to normal transactions. In cases involving long and intricate title, more than one chain of title or extraordinary risk, we reserve the right to make additional changes.
- ** Multiple lot and new home sales may be subject to special builders and developers rates and are not listed above. Call us for special quotations.
- *** For residential mortgage policies not exceeding the amount of the owners policy, but issued simultaneously \$175.00.
- **** For sale of residential property within three years of seller's purchase, use Reissue rate.
- ***** For policies over \$1,000,000 and simultaneous leasehold policies, charges will be furnished upon request.



Security 1st Title

COFFEYVILLE | 215 W. 8th St. | Coffeyville, KS 67337 | (620) 251-8000

INDEPENDENCE | 114 N. Pennsylvania Ave. | Independence, KS 67301 | (620) 577-4268

SECTION OF LAND | 640 Acres or one square mile

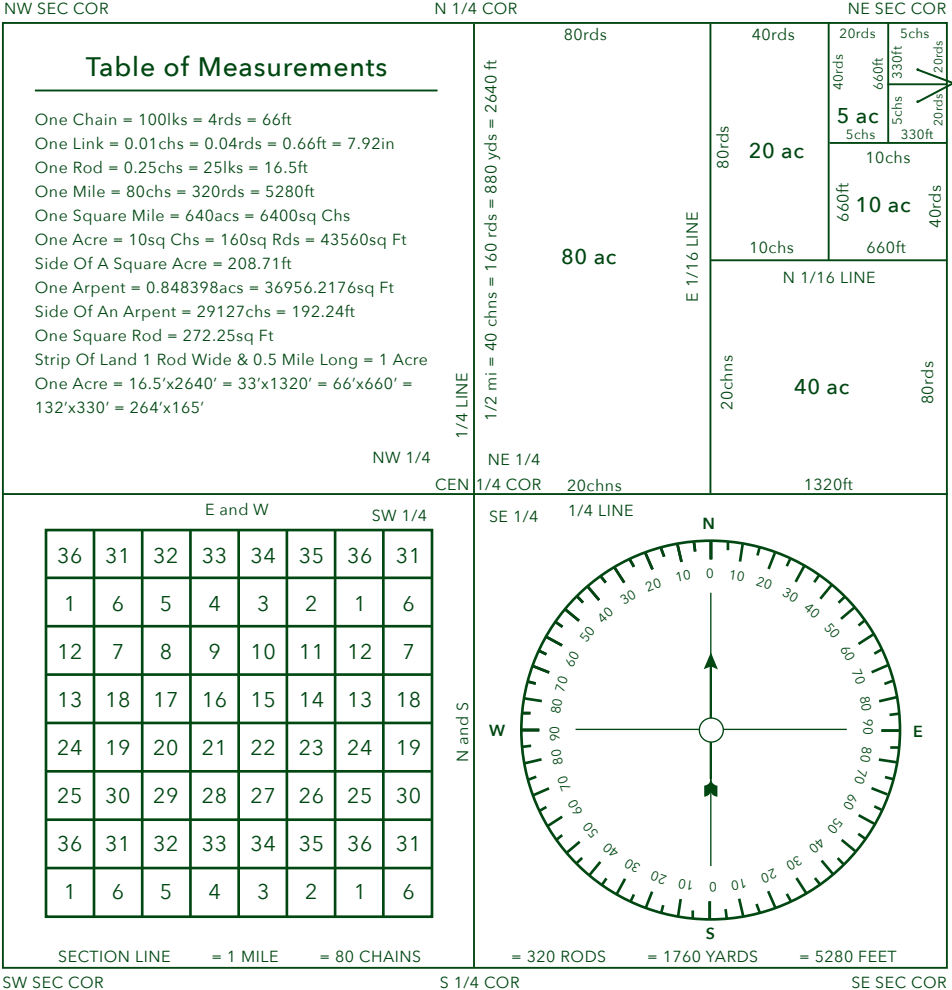

TITLE INSURANCE | CLOSINGS | 1031 EXCHANGE | CONTRACT SERVICING

VISIT US ONLINE AT WWW.SECURITY1ST.COM